



YONG HOE ENTERPRISE PTE LTD  
20 BT BATOK CRES  
#09-15  
SINGAPORE 658080



705-003619-01810-1678

June 2020 Bill  
Account No. 8933491691

Total Amount Payable: **\$95.00**

Payment Due: 06 Jul 2020

**This is your tax invoice for**  
18 TOH GUAN RD EAST #05-36 WORKERS'  
DORMITORY SINGAPORE 608591

**Billing Period** 17 May 2020 - 16 Jun 2020  
**Bill Date** 21 Jun 2020  
**Account Type** Domestic  
**Deposit** \$100.00

Current Charges	Consumption Trend	Total														
<b>Gas Services</b> by City Gas Pte Ltd (as Trustee) Usage: 212 kWh	<p>Usage (kWh)</p> <table border="1"> <tr><th>Month</th><th>Usage (kWh)</th></tr> <tr><td>JAN*</td><td>372</td></tr> <tr><td>FEB</td><td>36</td></tr> <tr><td>MAR*</td><td>186</td></tr> <tr><td>APR*</td><td>196</td></tr> <tr><td>MAY*</td><td>217</td></tr> <tr><td>JUN*</td><td>212</td></tr> </table>	Month	Usage (kWh)	JAN*	372	FEB	36	MAR*	186	APR*	196	MAY*	217	JUN*	212	\$36.27
Month	Usage (kWh)															
JAN*	372															
FEB	36															
MAR*	186															
APR*	196															
MAY*	217															
JUN*	212															
<b>Water Services</b> by Public Utilities Board Usage: 19.2 Cu M	<p>Usage (Cu M)</p> <table border="1"> <tr><th>Month</th><th>Usage (Cu M)</th></tr> <tr><td>JAN*</td><td>30.6</td></tr> <tr><td>FEB</td><td>7.2</td></tr> <tr><td>MAR*</td><td>17.4</td></tr> <tr><td>APR*</td><td>18.0</td></tr> <tr><td>MAY*</td><td>19.9</td></tr> <tr><td>JUN*</td><td>19.2</td></tr> </table>	Month	Usage (Cu M)	JAN*	30.6	FEB	7.2	MAR*	17.4	APR*	18.0	MAY*	19.9	JUN*	19.2	\$52.51
Month	Usage (Cu M)															
JAN*	30.6															
FEB	7.2															
MAR*	17.4															
APR*	18.0															
MAY*	19.9															
JUN*	19.2															

\*Estimated month

GST \$6.22

**Current Charges:** **\$95.00**  
(Inclusive of GST)

Summary of Charges	
Balance Brought Forward from Previous Bill	\$97.97
Payment on 08 Jun 2020 - Thank You	-\$97.97
Outstanding Balance	\$0.00
Current Charges due on 06 Jul 2020 (Mon)	\$95.00
<b>Total Amount Payable</b>	<b>\$95.00</b>

SP Services Ltd: Co. Registration No. [I99504470N] | GST Registration No. [M2-8920920-4]

For details on difference between current charges and total amount payable, see Summary of Charges

For cheque payment: Crossed cheque is to be made payable to **SP Services Ltd**. Please detach and mail this portion with your cheque to Orchard P.O. Box 341, Singapore 912312. [No receipt will be issued. Please do not send post-dated cheque.]

Payment Due:  
**06 Jul 2020**

Total Amount Payable:  
**\$95.00**

Please make full payment by the due date to avoid \$0.50 Pink Notice Fee and 1% Late Payment Charge.

Account No 8933491691	Cheque No	Bank:
		Branch:



8933491691

00000009500

# June 2020 Bill

Account No. 8933491691

Breakdown of Current Charges	Usage	Rate (\$)	Amount (\$)	Total (\$)
<b>Gas Services</b> by City Gas Pte Ltd (as Trustee)				
Gas Estimated on 16 Jun 2020	212 kWh	0.1711	36.27	36.27
<b>Water Services</b> by Public Utilities Board				
Water Estimated on 16 Jun 2020	19.2 Cu M	1.2100	23.23	
Waterborne Fee	19.2 Cu M	0.9200	17.66	
Water Conservation Tax	\$23.23	50%	11.62	52.51
<b>Subtotal</b>			88.78	88.78
<b>GST</b>	\$88.78	7%	6.22	6.22
<b>Current Charges:</b> (Inclusive of GST)				<b>\$95.00</b>

## Meter Reading

- To avoid an estimated bill next month, please submit your meter readings 3 days before 5pm on 16 Jul 2020 via SP Utilities Mobile App or [www.spgroup.com.sg](http://www.spgroup.com.sg) or WhatsApp your meter photo to 8482 8636.

## Notices

- Payment received on or after 20 Jun 2020 may not be included in this bill.
- From all of us at SP Group, we wish all customers Selamat Hari Raya Aidilfitri.
- Download the SP Utilities app to pay your bill, submit meter readings and calculate your carbon footprint.

## Contact Information

<p><b>General Enquiries:</b> 1800 222 2333</p> <p><b>Payment Arrangement:</b> 6671 7100</p>	<p><b>Customer Service Centre</b> 490 Lorong 6 Toa Payoh #09-11, HDB Hub Biz Three Lift Lobby 1, Singapore 310490</p> <p>✉ <a href="mailto:customersupport@spgroup.com.sg">customersupport@spgroup.com.sg</a> 🌐 <a href="http://www.spgroup.com.sg">www.spgroup.com.sg</a></p>	<p><b>Emergency Numbers</b></p> <p>📞 <b>Electricity:</b> 1800 778 8888</p> <p>📞 <b>Water:</b> 1800 225 5782 (CALL PUB)</p> <p>📞 <b>Gas:</b> 1800 752 1800</p>
---	--	---

This bill serves as a tax invoice for the collection of:

- Electricity charges for SP Services Ltd and SP PowerAssets Ltd (200302108D) or Ohm Energy Pte Ltd (201501015E) or Tuas Power Supply Pte Ltd (200004965K) or Greencky Energy Pte Ltd (201731014R) or Best Electricity Supply Pte Ltd (201502907C)

- Gas charges for City Gas Pte Ltd (as Trustee) (M90356440A)

- Water charges, NEWater charges, water conservation tax and waterborne fee for the Public Utilities Board (MB-B100014-4)

- Refuse removal fee for SembWaste Pte Ltd (M2-8922032-1) or Veolia ES Singapore P L (199804675H) or Colex Environmental Pte Ltd (201133348M) or B00 Super Waste Management Pte Ltd (M2-0073013-5) or TEE Environmental Pte Ltd (200106873W) or ALBA W&H SmartCity Pte Ltd (201938124E)

The amount for GST shown on the bill is calculated based on the sum of the GST charged for each individual item.

## Different payment options with SP Services



### Recurring Payment

GIRO and DBS/POSB  
Everyday credit cards



### Internet Banking

DBS Bank Ltd  
OCBC Bank  
United Overseas Bank Ltd



### Mobile App

Download SP Utilities mobile app  
from Apple Store or Google Play to  
pay bills using credit card and get  
customer support via live chat.



### Self Help Machines

You can pay your bill at SingPost  
Self-Service Automated Machines (SAMs),  
NETS Self-Service Stations, AXS Stations  
and DBS/POSB/OCBC ATMs.



### Counter Payment

Cash, NETS, Cashcard payments  
can be made at post offices and  
7-Eleven stores.

Find out other payment options at [www.spgroup.com.sg](http://www.spgroup.com.sg)

We may, from time to time, contact you to obtain feedback or inform you about the services and offers of SP Services and its trusted partners. If you do not wish to be contacted, please email us at [customersupport@spgroup.com.sg](mailto:customersupport@spgroup.com.sg). Please visit [www.spgroup.com.sg](http://www.spgroup.com.sg) to read our T&Cs.



WLC Facilities Services Pte Ltd  
45 Ubi Road 1 #05-01 Singapore 408696 |  
Co Reg No: 201524486H |  
GST Reg No. 201524486H

## Tax Invoice

Account No.: T180536-2  
YONG HOE ENTERPRISE PTE LTD  
No. 20 Bukit Batok Crescent #09-15 Enterprise Centre  
SINGAPORE 658080

Invoice No : TG20060681  
Invoice Date : 19/6/2020  
Payment Due : 7/7/2020  
Payment mode : CHQ  
Deposit : \$100

SUMMARY OF CHARGES for 19 May 2020 to 18 Jun 2020	Amount (SGD)
Balance B/F from Previous Bill	\$ 97.79
Receipt during month - Thank you	\$ -
Outstanding Balance	\$ 97.79
Total Current Charges due on 7/7/2020	\$ 118.24
<b>Total Amount Payable</b>	<b>\$ 216.03</b>

Payment received on or after 18 Jun 2020 may not be included in this bill

Accommodation site: Westlite Dormitory (Toh Guan) Pte Ltd

Current Month Charges	Meter Serial No.	Block & Unit No	Prev Meter Reading	Curr Meter Reading	Total Usage	Rate (SGD)	Total (SGD)
<b>Electricity Services</b> For period: 19/5/2020 - 18/6/2020 (Actual reading taken on 18/6/2020)	LA4173234	Blk 18, #05-36	13,839	14,319	480 kWh	0.2302	\$ 110.50
<b>Total Charges</b>							\$ 110.50
<b>Goods and Service Tax</b>						7%	\$ 7.74
<b>Total Current Charges Inclusive of GST</b>							<b>\$ 118.24</b>

This is a computer generated invoice. No signature is required.

For payment via GIRO - Deduction will be made from your bank account on 4th of each month. If the deduction date falls on non-working day, the deduction will be made on the next working day.  
For any enquiries, pls call (65) Fax

✂ ..... ✂  
For cheque payment:  
Crossed cheque is to be made payable to "WLC Facilities Services Pte Ltd".  
Please detach and mail this portion with your cheque to WLC Facilities Services Pte Ltd  
c/o .  
(No receipt will be issued. Please do not send post-dated cheque.)

Payment Due on	Invoice No	Cheque No	Bank / Branch
7 Jul 2020	TG20060681		

Account No.: T180536-2

**Total Amount Payable**

**\$216.03**

With effect from 1/4/2020, electricity tariff is \$0.2302 cents/kWh.

Please make full payment by the due date to avoid the 1% Late Payment Charge.

This bill serves as a tax invoice for the collection of electricity charges for WLC Facilities Services Pte Ltd.

The amount for GST shown on the bill is calculated based on the sum of the GST charged for each individual item.

**Bar Graph for Past Consumption**

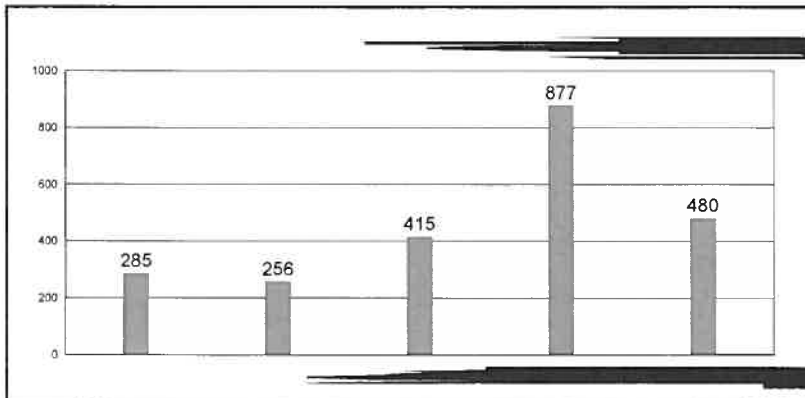

*\*Consumption based on estimated reading*



YONG HOE ENTERPRISE PTE LTD  
20 BT BATOK CRES  
#09-15  
SINGAPORE 658080



705-003617-01809-1677

June 2020 Bill  
Account No. 8906443760

Total Amount Payable: **\$161.03**

Payment Due: 06 Jul 2020

**This is your tax invoice for**  
18 TOH GUAN RD EAST #05-29 WORKERS'  
DORMITORY SINGAPORE 608591

Billing Period	Bill Date	Account Type	Deposit
17 May 2020 - 16 Jun 2020	21 Jun 2020	Domestic	\$60.00

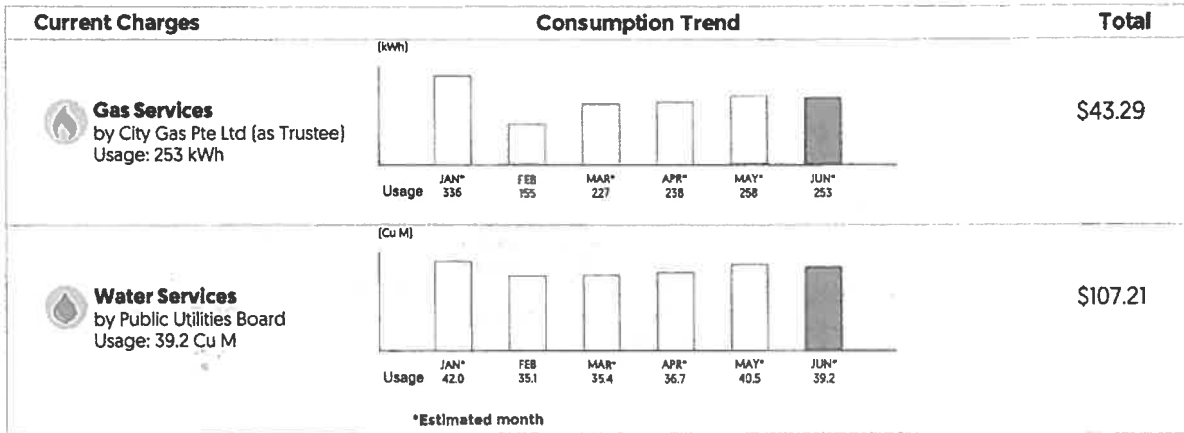

GST **\$10.53**

**Current Charges:** **\$161.03**  
(Inclusive of GST)

Summary of Charges	
Balance Brought Forward from Previous Bill	\$166.26
Payment on 08 Jun 2020 - Thank You	-\$166.26
Outstanding Balance	\$0.00
Current Charges due on 06 Jul 2020 (Mon)	\$161.03
<b>Total Amount Payable</b>	<b>\$161.03</b>

SP Services Ltd: Co. Registration No. (199504470N) | GST Registration No. (M2-8920920-4)

For details on difference between current charges and total amount payable, see Summary of Charges

For cheque payment: Crossed cheque is to be made payable to **SP Services Ltd**. Please detach and mail this portion with your cheque to Orchard P.O. Box 341, Singapore 912312. (No receipt will be issued. Please do not send post-dated cheque.)

Payment Due:  
**06 Jul 2020**

Total Amount Payable:  
**\$161.03**

Please make full payment by the due date to avoid \$0.50 Pink Notice Fee and 1% Late Payment Charge.

Account No 8906443760	Cheque No	Bank:
		Branch:



8906443760

000000016103

# June 2020 Bill

Account No. 8906443760

Breakdown of Current Charges	Usage	Rate (\$)	Amount (\$)	Total (\$)
<b>Gas Services</b> by City Gas Pte Ltd (as Trustee)				
Gas Estimated on 16 Jun 2020	253 kWh	0.1711	43.29	43.29
<b>Water Services</b> by Public Utilities Board				
Water Estimated on 16 Jun 2020	39.2 Cu M	1.2100	47.43	
Waterborne Fee	39.2 Cu M	0.9200	36.06	
Water Conservation Tax	\$47.43	50%	23.72	107.21
<b>Subtotal</b>			150.50	150.50
<b>GST</b>	\$150.50	7%	10.53	10.53
<b>Current Charges:</b> <small>(Inclusive of GST)</small>				<b>\$161.03</b>

### Meter Reading

- To avoid an estimated bill next month, please submit your meter readings 3 days before 5pm on 16 Jul 2020 via SP Utilities Mobile App or [www.spgroup.com.sg](http://www.spgroup.com.sg) or WhatsApp your meter photo to 8482 8636.

### Notices

- Payment received on or after 20 Jun 2020 may not be included in this bill.
- From all of us at SP Group, we wish all customers Selamat Hari Raya Aidilfitri.
- Download the SP Utilities app to pay your bill, submit meter readings and calculate your carbon footprint.

### Contact Information

<b>General Enquiries:</b> 1800 222 2333	<b>Customer Service Centre</b> 490 Lorong 6 Toa Payoh #09-11, HDB Hub Biz Three Lift Lobby 1, Singapore 310490	<b>Emergency Numbers</b>
<b>Payment Arrangement:</b> 6671 7100	<a href="mailto:customersupport@spgroup.com.sg">customersupport@spgroup.com.sg</a>	<b>Electricity:</b> 1800 778 8888
	<a href="http://www.spgroup.com.sg">www.spgroup.com.sg</a>	<b>Water:</b> 1800 225 5782 (CALL PUB)
		<b>Gas:</b> 1800 752 1800

This bill serves as a tax invoice for the collection of:

- Electricity charges for SP Services Ltd and SP PowerAssets Ltd (2003021080) or Ohm Energy Pte Ltd (201501015E) or Tuas Power Supply Pte Ltd (200004985K) or GreanCity Energy Pte Ltd (201731014R) or Best Electricity Supply Pte Ltd (201502907C)

- Gas charges for City Gas Pte Ltd (as Trustee) (M90356440A)

- Water charges, NEWater charges, water conservation tax and waterborne fee for the Public Utilities Board (MB-8100014-4)

- Refuse removal fee for SembWaste Pte Ltd (M2-8922032-1) or Veolia ES Singapore P L (199804675H) or Collex Environmental Pte Ltd (201133348M) or 800 Super Waste Management Pte Ltd (M2-0073013-5) or TEE Environmental Pte. Ltd. (200106873W) or ALBA W&H SmartCity Pte Ltd (201938124E)

The amount for GST shown on the bill is calculated based on the sum of the GST charged for each individual item.

## Different payment options with SP Services



### Recurring Payment

GIRO and DBS/POSB  
Everyday credit cards



### Internet Banking

DBS Bank Ltd  
OCBC Bank  
United Overseas Bank Ltd



### Mobile App

Download SP Utilities mobile app  
from Apple Store or Google Play to  
pay bills using credit card and get  
customer support via live chat.



### Self Help Machines

You can pay your bill at SingPost  
Self-Service Automated Machines (SAMs),  
NETS Self-Service Stations, AXS Stations  
and DBS/POSB/OCBC ATMs.



### Counter Payment

Cash, NETS, Cashcard payments  
can be made at post offices and  
7-Eleven stores.

Find out other payment options at [www.spgroup.com.sg](http://www.spgroup.com.sg)

We may, from time to time, contact you to obtain feedback or inform you about the services and offers of SP Services and its trusted partners. If you do not wish to be contacted, please email us at [customersupport@spgroup.com.sg](mailto:customersupport@spgroup.com.sg). Please visit [www.spgroup.com.sg](http://www.spgroup.com.sg) to read our T&Cs.



WLC Facilities Services Pte Ltd  
45 Ubi Road 1 #05-01 Singapore 408696 |  
Co Reg No: 201524486H |  
GST Reg No: 201524486H

## Tax Invoice

Account No.: T180529-1  
YONG HOE ENTERPRISE PTE LTD  
No. 20 Bukit Batok Crescent #09-15 Enterprise Centre  
SINGAPORE 658080

Invoice No : TG20060680  
Invoice Date : 19/6/2020  
Payment Due : 7/7/2020  
Payment mode : CHQ  
Deposit : \$0

SUMMARY OF CHARGES for 19 May 2020 to 18 Jun 2020	Amount (SGD)
Balance B/F from Previous Bill	\$ 216.02
Receipt during month - Thank you	\$ -
Outstanding Balance	\$ 216.02
Total Current Charges due on 7/7/2020	\$ 232.77
<b>Total Amount Payable</b>	<b>\$ 448.79</b>

Payment received on or after 18 Jun 2020 may not be included in this bill

Accommodation site: Westlite Dormitory (Toh Guan) Pte Ltd

Current Month Charges	Meter Serial No.	Block & Unit No	Prev Meter Reading	Curr Meter Reading	Total Usage	Rate (SGD)	Total (SGD)
<b>Electricity Services</b>	LA4173227	Blk 18, #05-29	24,998	25,943	945 kWh	0.2302	\$ 217.54
For period: 19/5/2020 - 18/6/2020 (Actual reading taken on 18/6/2020)							
<b>Total Charges</b>							\$ 217.54
<b>Goods and Service Tax</b>						7%	\$ 15.23
<b>Total Current Charges Inclusive of GST</b>							\$ 232.77

This is a computer generated invoice. No signature is required.

For payment via GIRO - Deduction will be made from your bank account on 4th of each month. If the deduction date falls on non-working day, the deduction will be made on the next working day.  
For any enquiries, pls call (65) Fax



For cheque payment:  
Crossed cheque is to be made payable to 'WLC Facilities Services Pte Ltd'.  
Please detach and mail this portion with your cheque to WLC Facilities Services Pte Ltd c/o.  
(No receipt will be issued. Please do not send post-dated cheque.)

Payment Due on	Invoice No	Cheque No	Bank / Branch
7 Jul 2020	TG20060680		

Account No.: T180529-1

**Total Amount Payable**

**\$448.79**

With effect from 1/4/2020, electricity tariff is \$0.2302 cents/kWh.

Please make full payment by the due date to avoid the 1% Late Payment Charge.

This bill serves as a tax invoice for the collection of electricity charges for WLC Facilities Services Pte Ltd.

The amount for GST shown on the bill is calculated based on the sum of the GST charged for each individual item.

**Bar Graph for Past Consumption**

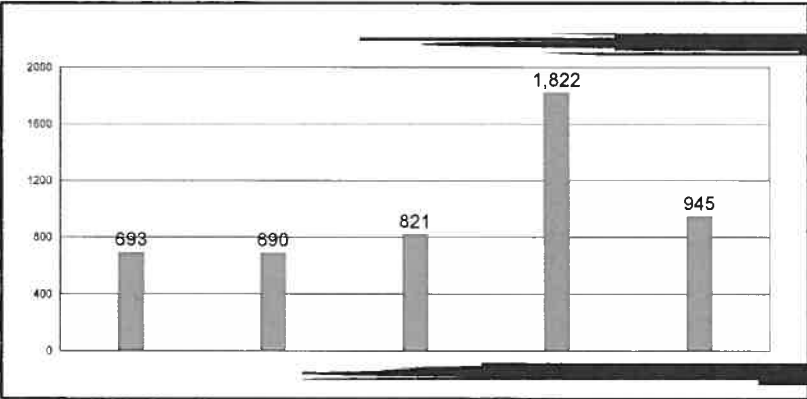

*\*Consumption based on estimated reading*